

ALASKA RED

Oh DG Patt Alaska-Red

307H000004

(Pat-Red x Aikman RC x Planet)

08/2019 GENOMIC SUMMARY

Milk	+1451	79%R	NM\$	+617	FM\$	+620	
Fat	+52	-0.01%	CM\$	+629	GM\$	542	
Protein	+47	0.01%	FE	+133	FI	+0.1	
PL	+4.5	LIV	+1.8	EFI	7.6%	gEFI	9.6%
SCS	2.73	DPR	-0.3	HCR	+1.6	CCR	-0.1

08/2019 CALVING SUMMARY

Sire calving ease	+7.7	Daughter calving ease	+5.7
Sire stillbirth	+7.4	Daughter stillbirth	+6.3

08/2019 HA TYPE SUMMARY

PTAT +2.16 77%R UDC +2.33 FLC +1.40 BC -0.12 DC +1.57 **GTPI +2437**

Stature	<div style="width: 85%; background-color: #800000;"></div>	+1.16
Strength	<div style="width: 20%; background-color: #800000;"></div>	+0.36
Body Depth	<div style="width: 25%; background-color: #800000;"></div>	+0.56
Dairy Form	<div style="width: 95%; background-color: #800000;"></div>	+1.98
Rump Angle	<div style="width: 10%; background-color: #800000;"></div>	-0.26
Thurl Width	<div style="width: 80%; background-color: #800000;"></div>	+1.42
Rear Legs - Side View	<div style="width: 30%; background-color: #800000;"></div>	+0.63
Rear Legs - Rear View	<div style="width: 90%; background-color: #800000;"></div>	+1.87
Foot Angle	<div style="width: 70%; background-color: #800000;"></div>	+1.04
Feet & Legs Score	<div style="width: 80%; background-color: #800000;"></div>	+1.45
Fore Udder Attachment	<div style="width: 95%; background-color: #800000;"></div>	+2.41
Rear Udder Height	<div style="width: 95%; background-color: #800000;"></div>	+3.72
Rear Udder Width	<div style="width: 95%; background-color: #800000;"></div>	+3.42
Udder Cleft	<div style="width: 40%; background-color: #800000;"></div>	+0.83
Udder Depth	<div style="width: 70%; background-color: #800000;"></div>	+1.31
Front Teat Placement	<div style="width: 60%; background-color: #800000;"></div>	+1.08
Rear Teat Placement	<div style="width: 50%; background-color: #800000;"></div>	+1.07
Teat Length	<div style="width: 30%; background-color: #800000;"></div>	+0.69



Oh DG Patt Alaska-Red

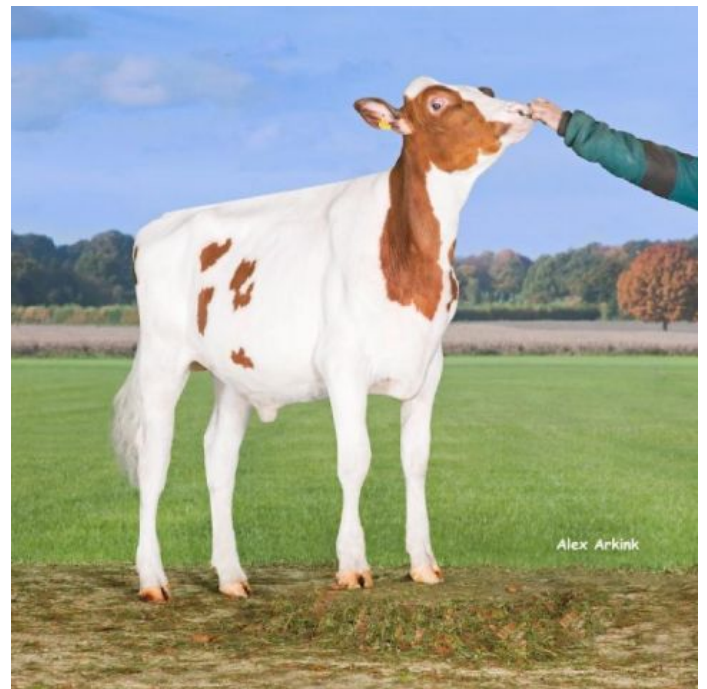

Oh DG Patt Alaska Red

- Top RW gRZG
- High GTPI
- A2A2